



OBEDIENT

SUMMER 2022
WOMEN'S COLLECTION

THE OBEY CAMPAIGN CAN BE EXPLAINED AS AN EXPERIMENT IN PHENOMENOLOGY. THE FIRST AIM OF PHENOMENOLOGY IS TO REAWAKEN A SENSE OF WONDER ABOUT ONE'S ENVIRONMENT. THE OBEY CAMPAIGN ATTEMPTS TO STIMULATE CURIOSITY AND BRING PEOPLE TO QUESTION BOTH THE CAMPAIGN AND THEIR RELATIONSHIP WITH THEIR SURROUNDINGS. BECAUSE PEOPLE ARE NOT USED TO SEEING ADVERTISEMENTS OR PROPAGANDA FOR WHICH THE MOTIVE IS NOT OBVIOUS, FREQUENT AND NOVEL ENCOUNTERS WITH OBEY PROPAGANDA PROVOKE THOUGHT AND POSSIBLE FRUSTRATION, NEVERTHELESS REVITALIZING THE VIEWER'S PERCEPTION AND ATTENTION TO DETAIL. TO CATALYZE A THOUGHTFUL DIALOGUE DECONSTRUCTING THE PROCESS OF IMAGE ABSORPTION IS THE ULTIMATE GOAL. ALL IN THE NAME OF FUN AND OBSERVATION.

THE MEDIUM IS THE MESSAGE.



17462 VON KARMAN AVE.
IRVINE, CA 92614
U.S.A.
PHONE 949.596.8400 / FAX 949.596.8437
WWW.OBEYCLOTHING.COM
WWW.OBEYGIANT.COM

TABLE OF CONTENTS



SPRING 2022

7
SHEPARD FAIREY COLLECTION

14
MATCHING SETS

24
KNITS

31
DRESSES

34
BOTTOMS

39
UNISEX

52
HEADWEAR + ACCESSORIES

64
PRINTABLE'S

OBEY

IDEALS



SUSTAINABLE

ORGANIC

FAIRTRADE

RECYCLED



OBEY is committed to bettering itself in its manufacturing chain both on an environmental level but also with regard to worker's rights. We look at reducing our environmental footprint whenever possible - from choosing sustainable and socially responsible manufacturing techniques to delivering our clothing to you. This is an ongoing challenge and we continue to push ourselves every season to do better. We are constantly exploring new options in the market. In 2015, we started working with Fair Trade to offer certified garments that ensure economic empowerment to factory workers. We have moved to sustainable factories whenever possible and look to industry developments allowing us to use more recycled and renewable materials. These steps are important to our company and are an ongoing process. We respect everything it takes to make the garments we sell and want to ensure we are doing our best for the world around us.

Our IDEALS program highlights the products that are sustainably built, are produced in Fair Trade factories, are made from organic cotton, or are made from recycled fabrics. Look for these icons on select clothing in stores and online. They represent conscious approaches to our production process and are important to the OBEY ethos.

"Social responsibility and justice have always been very important to OBEY in both message and practice. We work with manufacturers that provide a fair wage and ethical working conditions, and have now made the further step to become an official Fair Trade USA partner (www.FairTradeusa.org). Our Fair Trade Certified™ garments are produced in factories that operate against rigorous social, environmental and economic standards, where workers can do their jobs with pride and dignity. For every Fair Trade Certified product sold, workers earn more money to fight poverty and fund community development.

Our hope is not only to benefit the workers of the Fair Trade factories, but to lead by example and promote the expansion of the Fair Trade apparel program."

- Shepard Fairey

OBEY IDEALS



This icon indicates that this garment is constructed sustainably. More than just sustainable raw materials, we consider the social environment, and economic impact of its production.



This icon indicates that this garment is constructed with organic cotton. Certified organic cotton following strict regulations without the use of GMO's harmful pesticides, or synthetic fertilizers.



Fair Trade USA's Fair Trade Certified™ label empowers you, the consumer, with the knowledge that your purchase has a positive impact on the people who sew and grow the products you love.

For every OBEY Fair Trade Certified™ product sold, a percentage is paid directly to a special fund for the workers that create our goods. They decide collectively how to spend these funds based on their communities greatest needs: from scholarships, school buses, to medical care, disaster and relief services.



This icon indicates that this garment is constructed with recycled materials. Per t-shirt, 1.6 recycled plastic bottles and .10lbs of recycled cotton are used.

Reduce, Reuse, Recycle!



FAIRTRADE



Fair Trade is a market-based approach that empowers factory workers and farmers to fight poverty, produce quality products, protect the environment and build strong thriving communities for generations to come. At the same time, Fair Trade USA's Fair Trade Certified™ label empowers you, the consumer, with the knowledge that your purchase has a positive impact on the people who sew and grow the products you love. For every OBEY Fair Trade Certified™ product sold, a percentage is paid directly to a special fund for the workers that create our goods. They decide collectively how to spend these funds based on the community's greatest needs: from scholarships and school buses, to medical care and disaster relief services.



SHEPARD FAIREY

ARTIST - ACTIVIST

Shepard Fairey, founder of OBEY and OBEY Clothing, was born in Charleston, South Carolina. He received his Bachelor of Fine Arts in Illustration at the Rhode Island School of Design in Providence, Rhode Island. In 1989 he created the "Andre the Giant has a Posse" sticker that transformed into the OBEY GIANT art campaign, with imagery that has changed the way people see art and the urban landscape. After 29 years, his work has evolved into an acclaimed body of art, which includes the 2008 "Hope" portrait of Barack Obama, found at the Smithsonian's National Portrait Gallery. The artist collaborated with Amplifier in 2017 to create the We The People series recognizable during the Women's Marches and other rallies around the world in defense of national and global social justice issues.

Fairey's stickers, guerilla street art presence, and 85 plus public murals are recognizable worldwide. His works are in the permanent collections of the Museum of Modern Art (MoMA), the Victoria and Albert Museum, the Smithsonian's National Portrait Gallery, the Boston Institute of Contemporary Art, the San Francisco Museum of Modern Art, and many others.

Fairey's distinct and recognizable style is unique to him and to OBEY. His lifestyle is the catalyst for all the brand does and the center point of influence and inspiration. This section isolates his work, from his classic graphic style to fine art renderings on garments. Each season, Shepard tackles new ideas and adds his special touch that makes OBEY what it is.

We hope you enjoy.

OBEY BOUQUET

263502179

DESCRIPTION: ORGANIC LIGHTWEIGHT T-SHIRT

CONTENT: 100% ORGANIC COTTON

TURQUOISE TONIC, OFF BLACK, RABBITS PAW

XS S M L XL



TURQUOISE TONIC



OFF BLACK



RABBITS PAW

D1 - ORGANIC VINTAGE TEE

OBEY POST PUNK FLOWER

263502180

DESCRIPTION: ORGANIC LIGHTWEIGHT T-SHIRT

CONTENT: 100% ORGANIC COTTON

SAGO, GINGER BISCUIT, TURQUOISE TONIC

XS S M L XL



SAGO



GINGER BISCUIT



TURQUOISE TONIC

D1 - ORGANIC VINTAGE TEE

OBEY BREAK DOWN THE WALLS

263502183

DESCRIPTION: ORGANIC LIGHTWEIGHT T-SHIRT

CONTENT: 100% ORGANIC COTTON

GINGER BISCUIT, OFF BLACK, SAGO

XS S M L XL



GINGER BISCUIT



OFF BLACK



SAGO

D1 - ORGANIC VINTAGE TEE

MARCH FOWARD

263502185

DESCRIPTION: ORGANIC LIGHTWEIGHT T-SHIRT

CONTENT: 100% ORGANIC COTTON

OFF BLACK, GINGER BISCUIT, SAGO

XS S M L XL



OFF BLACK



GINGER BISCUIT



SAGO

D1 - ORGANIC VINTAGE TEE

OBEY GET SATISFACTION

263502187

DESCRIPTION: ORGANIC LIGHTWEIGHT T-SHIRT

CONTENT: 100% ORGANIC COTTON

TURQUOISE TONIC, OFF BLACK, SAGO

XS S M L XL



TURQUOISE TONIC



OFF BLACK



SAGO

D1 - ORGANIC VINTAGE TEE

OBEY NIGHT AND DAY 2

263502188

DESCRIPTION: ORGANIC LIGHTWEIGHT T-SHIRT

CONTENT: 100% ORGANIC COTTON

RABBITS PAW, OFF BLACK, SAGO

XS S M L XL



RABBITS PAW



OFF BLACK



SAGO

D1 - ORGANIC VINTAGE TEE

OBEY WORLDWIDE PEACE & JUSTICE

263502189

DESCRIPTION: ORGANIC LIGHTWEIGHT T-SHIRT

CONTENT: 100% ORGANIC COTTON

OFF BLACK, TURQUOISE TONIC, SAGO

XS S M L XL



OFF BLACK

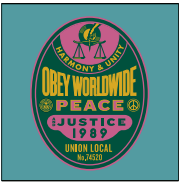

TURQUOISE TONIC



SAGO

D1 - ORGANIC VINTAGE TEE

OBEY SPACE FOR EVERYONE

263502190

DESCRIPTION: ORGANIC LIGHTWEIGHT T-SHIRT

CONTENT: 100% ORGANIC COTTON

SAGO, OFF BLACK, TURQUOISE TONIC

XS S M L XL



SAGO



OFF BLACK



TURQUOISE TONIC

D1 - ORGANIC VINTAGE TEE

ICON STICKER PACK 2

100270001

DESCRIPTION: ASSORTED STICKERS FOR THE OBEY FIENDS. SPREAD IT!

ASSORTED

O/S



ASSORTED

D1 - ESSENTIALS

COVERT TO OVERT BOOK

326000035M

DESCRIPTION: COVERT TO OVERT SHOWCASES SHEPARD FAIREY'S EVOLUTION FROM WORKS ON PAPER TO GRANDER ART INSTALLATIONS, CROSS-CULTURAL WORKS, AND MUSIC/ART COLLABORATIONS

ASSORTED

O/S



BLACK

D1 - ESSENTIALS



MATCHING SETS

SCRIBBLES TANK

234050126

FIT: FITTED TANK

DESCRIPTION: CROPPED TANK WITH CUSTOM ELASTIC BAND

95% RAYON 5% SPANDEX

BLACK MULTI, SHORTBREAD MULTI

XS S M L XL



SHORTBREAD MULTI

BLACK MULTI

D1 - MATCHING SETS

SCRIBBLES SHORT

272120088

FIT: HIGH WAISTED

DESCRIPTION: HI-WAISTED BIKE STYLE SHORT W/ CUSTOM ELASTIC TAPE

95% RAYON 5% SPANDEX

BLACK MULTI, SHORTBREAD MULTI

XS S M L XL



SHORTBREAD MULTI

BLACK MULTI

D1 - MATCHING SETS

LISA RIB TANK

234050127

FIT: FITTED TANK

DESCRIPTION: RIB BRA TOP WITH CUSTOM ELASTIC BAND

60% COTTON 40% MODAL

CUCUMBER MULTI, BLACK MULTI

XS S M L XL



BLACK MULTI

CUCUMBER MULTI

D1 - MATCHING SETS

LISA TERRY SHORT

272120089

FIT: REGULAR FIT

DESCRIPTION: TERRY SHORTS WITH LOGO ELASTIC

100% COTTON

CUCUMBER, BLACK

XS S M L XL

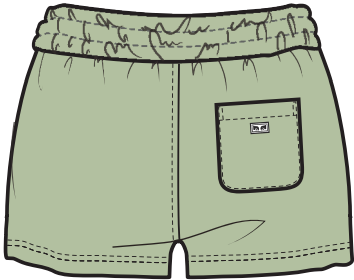

BLACK

CUCUMBER

D1 - MATCHING SETS

ESTELLE JACQUARD TANK

234050128

FIT: FITTED TANK

DESCRIPTION: JACQUARD CROPPED TANK

100% COTTON

PURE WATER MULTI, UNBLEACHED MULTI

XS S M L XL

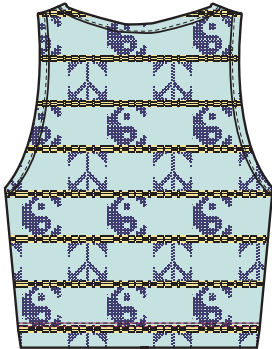
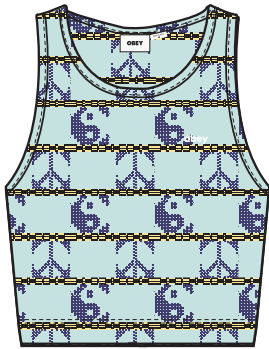

UNBLEACHED MULTI

PURE WATER MULTI

D1 - MATCHING SETS

ESTELLE JACQUARD SHORT

272120090

FIT: REGULAR FIT

DESCRIPTION: WOMEN'S JACQUARD SHORTS

100% COTTON

PURE WATER MULTI, UNBLEACHED MULTI

XS S M L XL

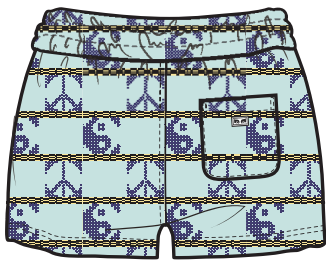

UNBLEACHED MULTI

PURE WATER MULTI

D1 - MATCHING SETS

ADÉLIE JACQUARD BRA TOP

234050130

FIT: FITTED TANK

DESCRIPTION: JACQUARD BRA TOP WITH PEACE SIGNS

100% COTTON

UNBLEACHED MULTI

XS S M L XL

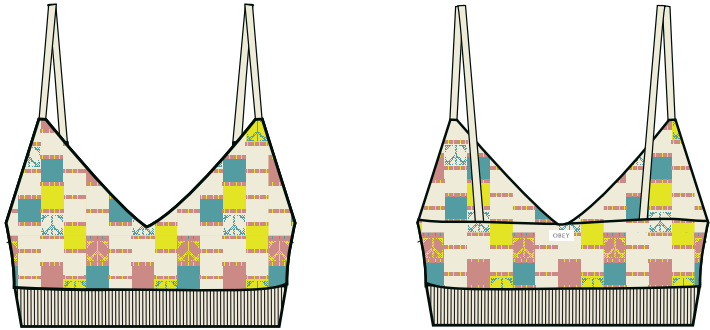

UNBLEACHED MULTI

D1 - MATCHING SETS

ADÉLIE MIDI SKIRT

411550093

FIT: MIDI FIT

DESCRIPTION: MIDI SKIRT WITH JACQUARD PEACE SIGNS

100% COTTON

UNBLEACHED MULTI

XS S M L XL

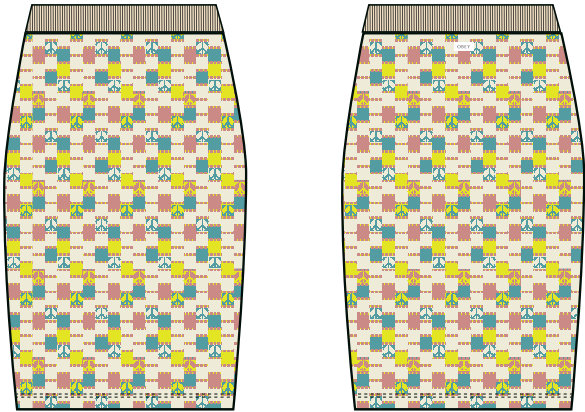

UNBLEACHED MULTI

D1 - MATCHING SETS

DOODLES RELAXED SHIRT

281210107

FIT: REGULAR FIT

DESCRIPTION: RELAXED SHIRT WITH PRINT

100% MODAL

ALOE GEL, SHORTBREAD

XS S M L XL

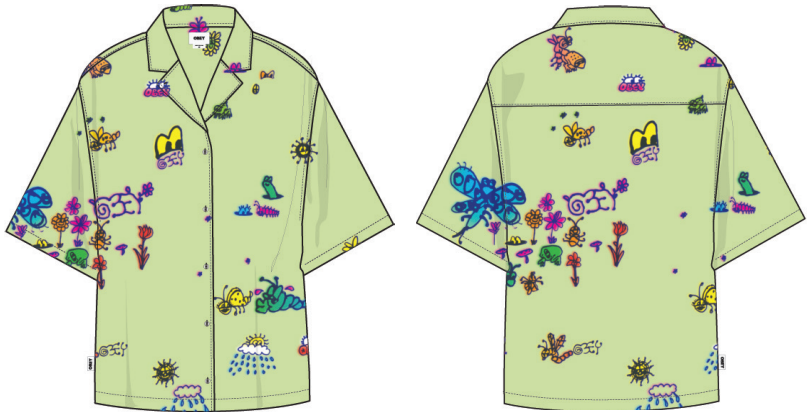

ALOE GEL



SHORTBREAD

D1 - MATCHING SETS

DOODLES SHORT

272120087

FIT: REGULAR FIT

DESCRIPTION: ELASTIC WAIST SHORT

100% MODAL

ALOE GEL, SHORTBREAD

XS S M L XL



ALOE GEL



SHORTBREAD

D1 - MATCHING SETS

FLAMIN' FLOWERS SHIRT

281210106

FIT: REGULAR FIT

DESCRIPTION: RELAXED SHIRT WITH PRINT

100% MODAL

CYBER YELLOW, OFF WHITE

XS S M L XL



OFF WHITE

CYBER YELLOW

D1 - MATCHING SETS

FLAMIN' FLOWERS DRESS

401500396

FIT: REGULAR FIT

DESCRIPTION: PRINTED SLIP DRESS

100% MODAL

CYBER YELLOW, OFF WHITE

XS S M L XL



OFF WHITE

CYBER YELLOW

D1 - MATCHING SETS

PEACEFUL HALTER TOP

284050025

FIT: FITTED TOP

DESCRIPTION: HALTER TOP

100% MODAL

BLACK, PINK CLAY

XS S M L XL



PINK CLAY

BLACK

D1 - MATCHING SETS

PEACEFUL PANT

242000109

FIT: REGULAR FIT

DESCRIPTION: RELAXED FIT HIGH WAISTED PANTS

100% MODAL

BLACK, PINK CLAY

XS S M L XL



PINK CLAY

BLACK

D1 - MATCHING SETS

CLASH DENIM TOP

284050024

FIT: FITTED TOP

DESCRIPTION: CENTER FRONT ZIP DENIM CROP TOP

100% COTTON

LIGHT INDIGO

XS S M L XL

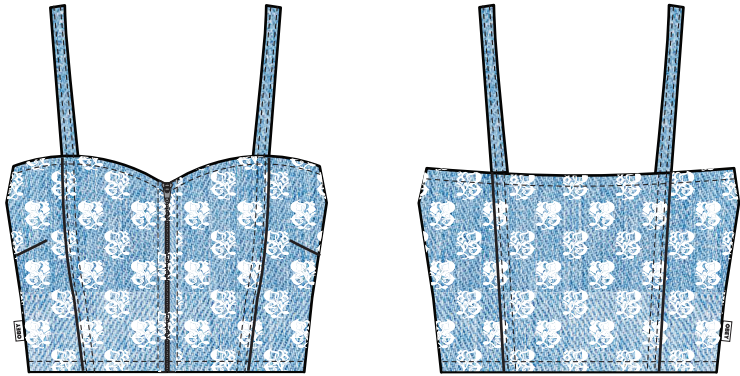

LIGHT INDIGO

D1 - MATCHING SETS

CLASH DENIM SHORT

272100049

FIT: REGULAR FIT

DESCRIPTION: HIGH WAISTED DENIM SHORT

100% COTTON

LIGHT INDIGO

24 25 26 27 28 29 30 31 32

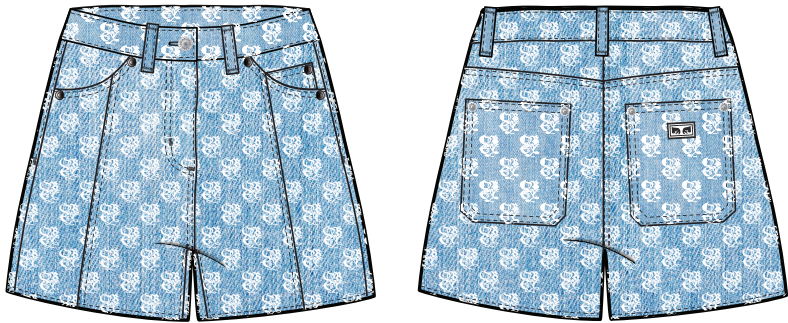

LIGHT INDIGO

D1 - MATCHING SETS

EXIE CROPPED VEST

221810015

FIT: FITTED TOP

DESCRIPTION: CROPPED VEST

100% COTTON

BLACK MULTI

XS S M L XL

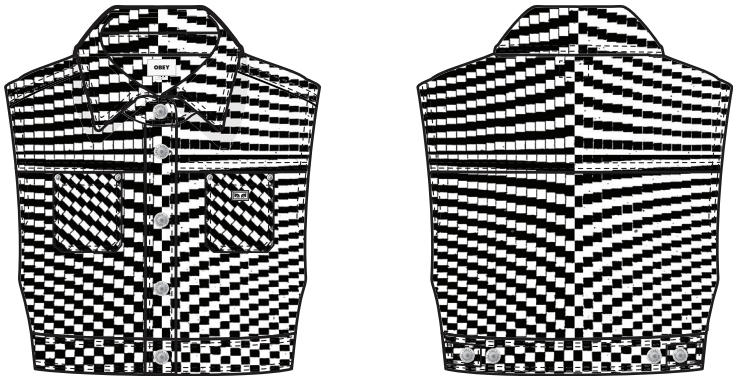

BLACK MULTI

D1 - MATCHING SETS

EXIE MINI SKIRT

411550089

FIT: REGULAR FIT

DESCRIPTION: HIGH WAIST MINI SKIRT

100% COTTON

BLACK MULTI

24 25 26 27 28 29 30 31 32

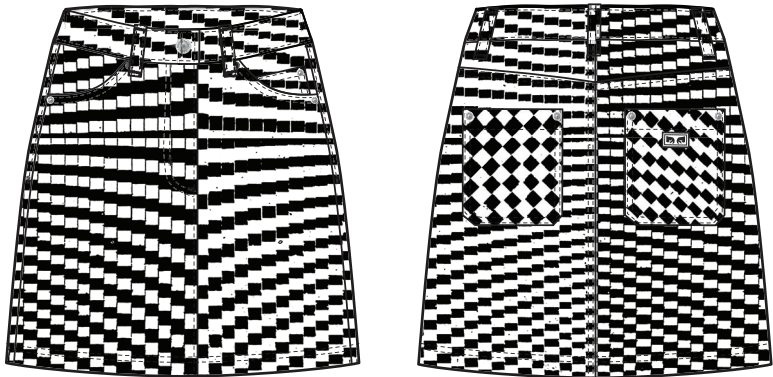

BLACK MULTI

D1 - MATCHING SETS



KNITS

OLLIE STRIPE TANK

234050124

FIT: REGULAR FIT

DESCRIPTION: CROPPED STRIPE TANK TOP

60% COTTON 40% MODAL

GREY VIOLET MULTI, SHORTBREAD MULTI

XS S M L XL



GREY VIOLET MULTI



SHORTBREAD MULTI

D1 - KNITS

ANNIE RINGER TANK

234050125

FIT: REGULAR FIT

DESCRIPTION: RINGER TANK TOP WITH EMBROIDERY

100% COTTON

BRIGHT WHITE MULTI, OPAL MULTI

XS S M L XL



BRIGHT WHITE MULTI



OPAL MULTI

D1 - KNITS

SUNNY STRIPE TANK

234050123

FIT: REGULAR

DESCRIPTION: STRIPE TANK WITH EMBROIDERY

100% COTTON

BUTTER MULTI, PINK CLAY MULTI

XS S M L XL



PINK CLAY MULTI

BUTTER MULTI

D1 - KNITS

TRISE TANK

234050122

FIT: REGULAR FIT

DESCRIPTION: TANK WITH ALOVER EMBROIDERY

60% COTTON 40% MODAL

WHITE MULTI, ALMOND MULTI

XS S M L XL



ALMOND MULTI

WHITE MULTI

D1 - KNITS

JUNE CROPPED TEE SS

231080139

FIT: WIDE FIT

DESCRIPTION: STRIPE CROPPED TEE WITH EMBROIDERY

100% COTTON

ATLANTIC BLUE MULTI, PINK AMETHYST MULTI

XS S M L XL



PINK AMETHYST MULTI

ATLANTIC BLUE MULTI

D1 - KNITS

BUNNIES CROPPED TEE SS

231080136

FIT: WIDE

DESCRIPTION: CROPPED RINGER TEE WITH EMBROIDERY

100% COTTON

ALOE GEL MULTI, UNBLEACHED MULTI

XS S M L XL



UNBLEACHED MULTI

ALOE GEL MULTI

D1 - KNITS

DIZZY JACQUARD CROPPED TEE SS

231080138

FIT: WIDE FIT

DESCRIPTION: JACQUARD CROPPED TEE SS

100% COTTON

ALOE GEL MULTI

XS S M L XL

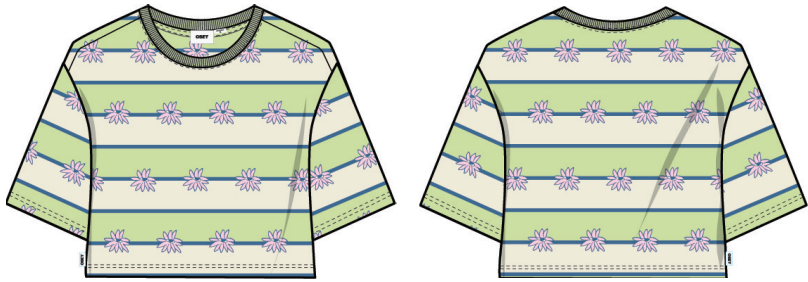

ALOE GEL MULTI

D1 - KNITS

SHEAR ECSTASY TEE SS

231080140

FIT: REGULAR FIT

DESCRIPTION: RIBBED BABY TEE

60% COTTON 40% MODAL

BRIGHT WHITE, BUTTER

XS S M L XL



BUTTER

BRIGHT WHITE

D1 - KNITS

AXIE CARDIGAN SS

231080137

FIT: REGULAR FIT

DESCRIPTION: CROPPED JACQUARD SHORT SLEEVE CARDIGAN

100% COTTON

GOOD GREY MULTI, BLACK MULTI

XS S M L XL

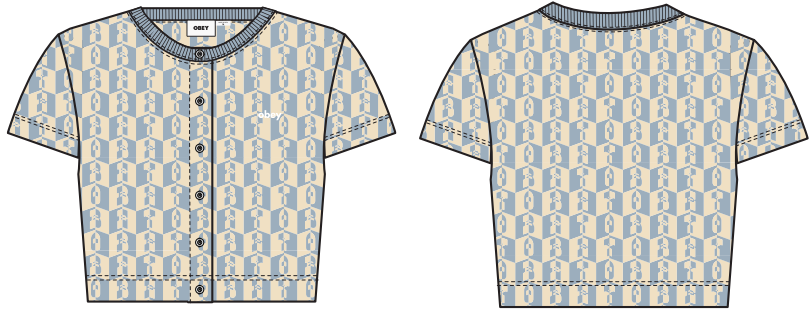

BLACK MULTI

GOOD GREY MULTI

D1 - KNITS

SYD STRIPE POLO SS

231080141

FIT: REGULAR FIT

DESCRIPTION: CROPPED STRIPE POLO SHIRT WITH EMBROIDERY

100% COTTON

OPAL MULTI, CUCUMBER MULTI

XS S M L XL



CUCUMBER MULTI

OPAL MULTI

D1 - KNITS

HAILEY SLEEVELESS POLO

234050129

FIT: REGULAR FIT

DESCRIPTION: CROPPED SLEEVELESS POLO SHIRT

100% COTTON

IRIS FLOWER MULTI, PINK CLAY MULTI

XS S M L XL

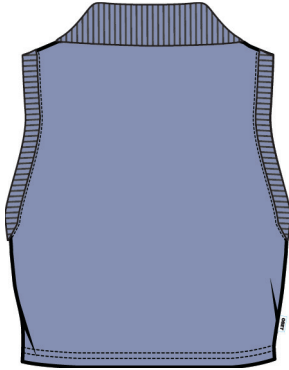

IRIS FLOWER MULTI



PINK CLAY MULTI

D1 - KNITS



DRESSES

YURI SHIRT DRESS

401500399

FIT: REGULAR FIT

DESCRIPTION: LOOSE SHIRT DRESS WITH PRINT

100% MODAL

BUTTER MULTI, WHITE MULTI

XS S M L XL



WHITE MULTI

BUTTER MULTI

D1 - DRESSES

JAMIE BOXY DRESS

401500397

FIT: LOOSE FIT

DESCRIPTION: BOXY DRESS WITH A SELF TIE

100% MODAL

UNBLEACHED, PURPLE PASTE

XS S M L XL



PURPLE PASTE

UNBLEACHED

D1 - DRESSES

JIA MINI DRESS

401500398

FIT: FITTED FIT

DESCRIPTION: ALL OVER EMBROIDERED ON PLAID DRESS

100% COTTON

OPAL MULTI

XS S M L XL



OPAL MULTI

D1 - DRESSES

ALYSSA DRESS

401500395

FIT: REGULAR FIT

DESCRIPTION: EMBROIDERED MAXI DRESS

100% COTTON

WHITE MULTI

XS S M L XL



WHITE MULTI

D1 - DRESSES

BOTTOMS



家重地
免進
ASSIN

INGO

ENOKI DENIM SKIRT

411550090

FIT: REGULAR FIT

DESCRIPTION: DENIM MINI SKIRT WITH PRINT

100% COTTON

LIGHT INDIGO

24 25 26 27 28 29 30 31 32

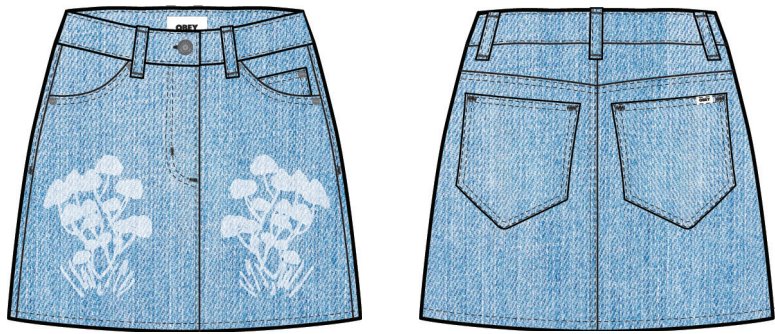

LIGHT INDIGO

D1 - BOTTOMS

NOT SO PREPPY SKIRT

411550091

FIT: REGULAR FIT

DESCRIPTION: PLEATED MINI SKIRT

65% POLYESTER 35% RAYON

BLACK MULTI, OPAL MULTI

24 25 26 27 28 29 30 31 32



OPAL MULTI

BLACK MULTI

D1 - BOTTOMS

NOVA TRAIL SKIRT

411550092

FIT: REGULAR FIT

DESCRIPTION: MINI TRAIL SKIRT

65% COTTON 35% NYLON

ATLANTIC BLUE

XS S M L XL



ATLANTIC BLUE

D1 - BOTTOMS

HARU BAGGY PANT

242020090

FIT: RELAXED FIT

DESCRIPTION: EMBROIDERED BAGGY PANTS

100% COTTON

BLUE MULTI

24 25 26 27 28 29 30 31 32

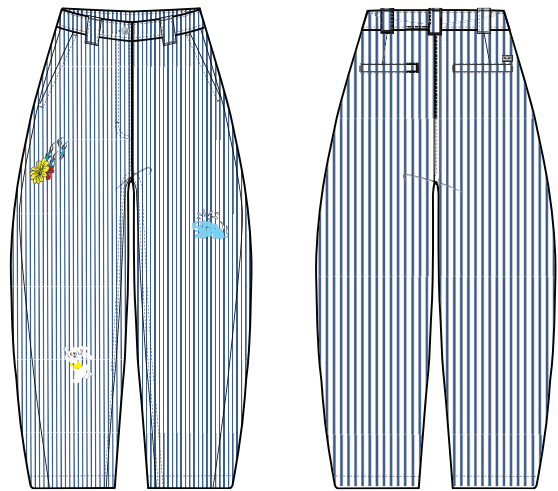

BLUE MULTI

D1 - BOTTOMS

ALTA CORDUROY PANT

242000104

FIT: REGULAR FIT

DESCRIPTION: ELASTIC WAIST CORDUROY PANT

100% COTTON

PINK CLAY, OPAL

XS S M L XL

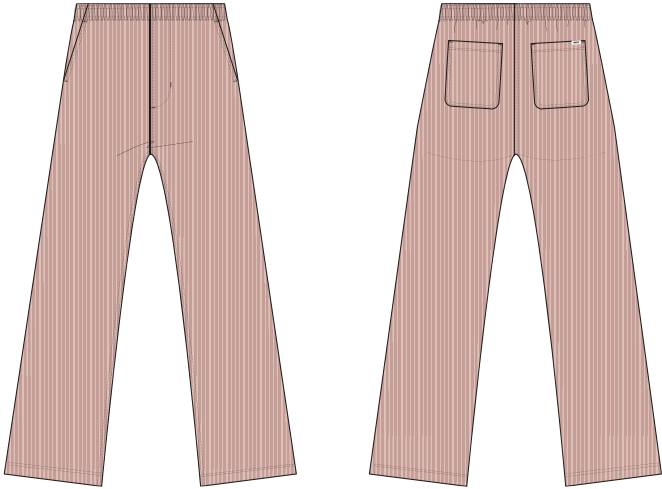

OPAL

PINK CLAY

D1- BOTTOMS

SUNNY POPLIN CARGO PANT

242000105

FIT: REGULAR FIT

DESCRIPTION: CARGO PANTS

100% COTTON

OLIVE OIL, BOMBAY BROWN

XS S M L XL

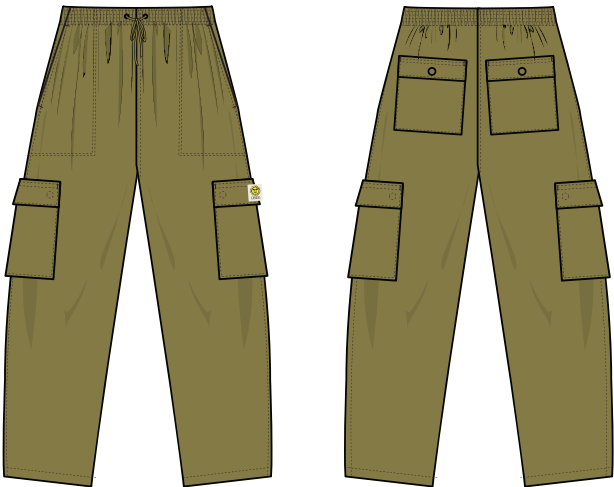

BOMBAY BROWN

OIL OLIVE

D1- BOTTOMS

YUDO PLAID PANT

242000106

FIT: RELAXED FIT

DESCRIPTION: PLAID PANT

64% POLYESTER 34% RAYON 2% SPANDEX

TURQUOISE TONIC MULTI, BLACK MULTI

XS S M L XL

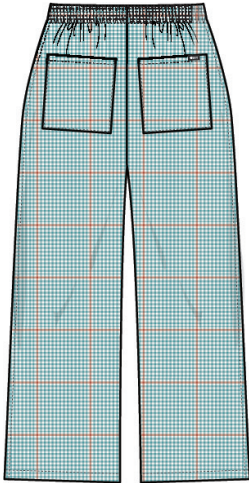
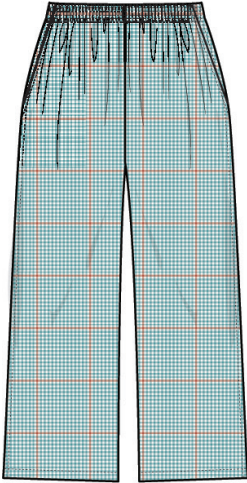

BLACK MULTI

TURQUOISE TONIC MULTI

D1- BOTTOMS

BRIGHTON CARPENTER PANT

242020087

FIT: REGULAR FIT

DESCRIPTION: PAINTERS PANT

100% COTTON

CUCUMBER, PURPLE PASTE

24 25 26 27 28 29 30 31 32

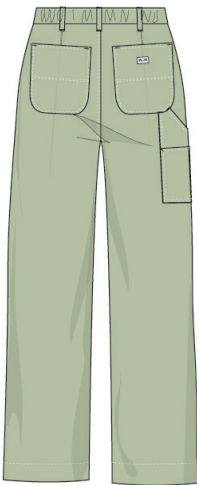
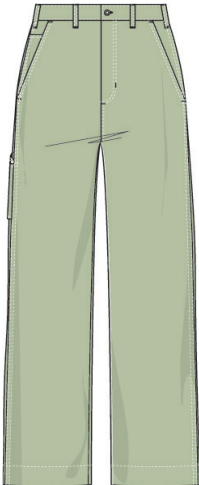

PURPLE PASTE

CUCUMBER

D1- BOTTOMS



UNISEX



BOLD RECYCLED HOOD

112470160

FIT: REGULAR FIT

DESCRIPTION: HOODED SWEATSHIRT MADE FROM RECYCLED FIBERS WITH LOGO EMBROIDERY

60% RECYCLED COTTON 40% RECYCLED POLYESTER

PIGMENT PURPLE PASTE, PIGMENT CUCUMBER, PIGMENT BUTTER

XS S M L XL XXL

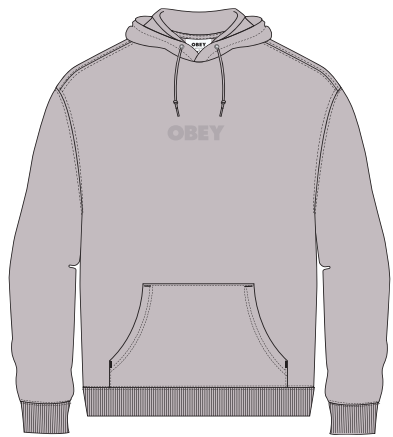

PIGMENT PURPLE PASTE



PIGMENT CUCUMBER



PIGMENT BUTTER

D1 - RECYCLED SUSTAINABLE

PLEASE NOTE UNISEX STYLES ARE SIZED IN MEN'S SIZING

BOLD RECYCLED CREW

112480115

FIT: REGULAR FIT

DESCRIPTION: CREW NECK SWEATSHIRT MADE FROM RECYCLED FIBERS WITH LOGO EMBROIDERY

60% RECYCLED COTTON 40% RECYCLED POLYESTER

PIGMENT CUCUMBER, PIGMENT PURPLE PASTE, PIGMENT BUTTER

XS S M L XL XXL



PIGMENT CUCUMBER



PIGMENT PURPLE PASTE



PIGMENT BUTTER

D1 - RECYCLED SUSTAINABLE

PLEASE NOTE UNISEX STYLES ARE SIZED IN MEN'S SIZING

TIMELESS RECYCLED HEAVYWEIGHT HOOD

PLEASE NOTE UNISEX STYLES ARE SIZED IN MEN'S SIZING

112470159

FIT: REGULAR FIT

DESCRIPTION: RECYCLED HEAVY WEIGHT HOOD WITH OBEY BRANDING

60% RECYCLED COTTON 40% RECYCLED POLYESTER

PIGMENT TURQUOISE TONIC, PIGMENT LILAC CHALK, PIGMENT RABBITS PAW

XS S M L XL XXL



PIGMENT TURQUOISE TONIC



PIGMENT LILAC CHALK



PIGMENT RABBITS PAW

D1 - RECYCLED SUSTAINABLE

TIMELESS RECYCLED HEAVYWEIGHT CREW

PLEASE NOTE UNISEX STYLES ARE SIZED IN MEN'S SIZING

112480114

FIT: REGULAR FIT

DESCRIPTION: RECYCLED HEAVY WEIGHT CREW WITH OBEY BRANDING

60% RECYCLED COTTON 40% RECYCLED POLYESTER

PIGMENT RABBITS PAW, PIGMENT TURQUOISE TONIC, PIGMENT LILAC CHALK

XS S M L XL XXL



PIGMENT RABBITS PAW



PIGMENT TURQUOISE TONIC



PIGMENT LILAC CHALK

D1 - RECYCLED SUSTAINABLE

STRAGGLER PANT

PLEASE NOTE UNISEX STYLES ARE SIZED IN MEN'S SIZING

142020150

FIT: STANDARD FIT

DESCRIPTION: STRAIGHT LEG PANT

60% COTTON 39% POLYESTER 1% SPANDEX

SEPIA BROWN, BLACK, LEAF

26 27 28 29 30 31 32 33 34 36 38



SEPIA BROWN



BLACK



LEAF

D1 - BOTTOMS

STRAGGLER FLOODED PANT

PLEASE NOTE UNISEX STYLES ARE SIZED IN MEN'S SIZING

142020113

FIT: STANDARD FIT

DESCRIPTION: FLOODED PANT

60% COTTON 39% POLYESTER 1% SPANDEX

BLACK, SEPIA BROWN, LEAF

26 27 28 29 30 31 32 33 34 36 38



BLACK



SEPIA BROWN



LEAF

D1 - BOTTOMS

HUGHES TWILL PANT

PLEASE NOTE UNISEX STYLES ARE SIZED IN MEN'S SIZING

142020198

FIT: REGULAR FIT

DESCRIPTION: CASUAL TWILL PANT

100% COTTON

DULL BLUE, BLACK, FIELD GREEN

26 27 28 29 30 31 32 33 34 36 38

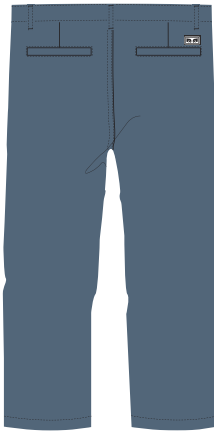
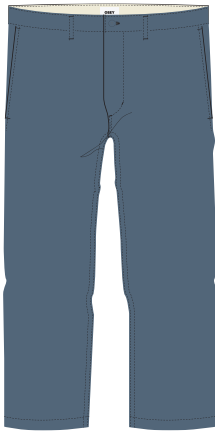

DULL BLUE



BLACK



FIELD GREEN

D1 - BOTTOMS

HARDWORK CARPENTER PANT

PLEASE NOTE UNISEX STYLES ARE SIZED IN MEN'S SIZING

142020184

FIT: REGULAR FIT

DESCRIPTION: CARPENTER PANT

100% COTTON

WHITE, BLACK, LEAF

26 27 28 29 30 31 32 33 34 36 38

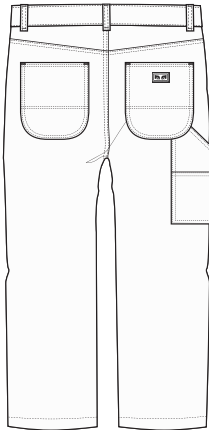
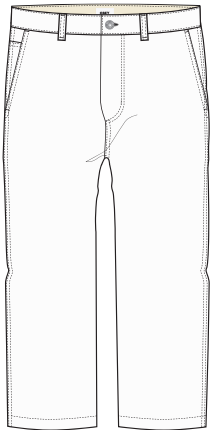

WHITE



BLACK



LEAF

D1 - BOTTOMS

EASY TWILL PANT

PLEASE NOTE UNISEX STYLES ARE SIZED IN MEN'S SIZING

142020142

FIT: RELAXED FIT

DESCRIPTION: ELASTIC WAIST TWILL PANT

100% COTTON

GINGER BISCUIT, BLACK, FIELD GREEN

XS S M L XL XXL



GINGER BISCUIT



BLACK



FIELD GREEN

D1 - BOTTOMS

EASY RIPSTOP CARGO PANT

PLEASE NOTE UNISEX STYLES ARE SIZED IN MEN'S SIZING

142020196

FIT: RELAXED FIT

DESCRIPTION: ELASTIC WAIST RIPSTOP CARGO PANT

100% COTTON

BLACK, FIELD GREEN, LIGHT KHAKI

XS S M L XL XXL



BLACK



FIELD GREEN

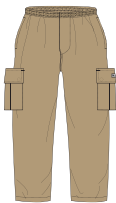

LIGHT KHAKI

D1 - BOTTOMS

ESTATE PANT

PLEASE NOTE UNISEX STYLES ARE SIZED IN MEN'S SIZING

142020183

FIT: RELAXED FIT

DESCRIPTION: HEAVYWEIGHT TWILL PANT WITH SINGLE PLEAT FRONT

100% COTTON

BLACK, WAVELITE, CLAY

26 27 28 29 30 31 32 33 34 36 38



WAVELITE



CLAY

BLACK

D1 - BOTTOMS

TURNER PANT

PLEASE NOTE UNISEX STYLES ARE SIZED IN MEN'S SIZING

142020194

FIT: RELAXED FIT

DESCRIPTION: DOUBLE KNEE WORK PANTS WITH PATCH POCKETS

100% COTTON

UNBLEACHED, BLACK

26 27 28 29 30 31 32 33 34 36 38

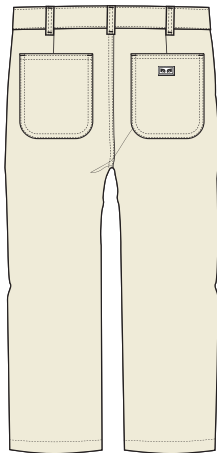
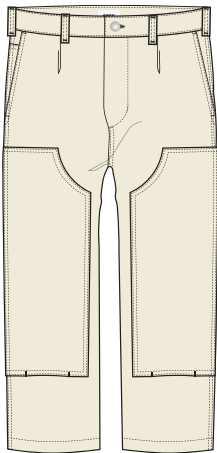

BLACK

UNBLEACHED

D1 - BOTTOMS

EASY CORD PANT

PLEASE NOTE UNISEX STYLES ARE SIZED IN MEN'S SIZING

142020195

FIT: RELAXED FIT

DESCRIPTION: WIDE WALE ELASTIC CORDUROY PANT

100% COTTON

OLIVE OIL, LILAC CHALK

XS S M L XL XXL



LILAC CHALK

OLIVE OIL

D1 - BOTTOMS

HARPER PANT

PLEASE NOTE UNISEX STYLES ARE SIZED IN MEN'S SIZING

142020197

FIT: REGULAR FIT

DESCRIPTION: SEERSUCKER ELASTIC PANT WITH BUTTON CLOSURE

65% POLYESTER 35% COTTON

BLACK, IRIS

XS S M L XL XXL

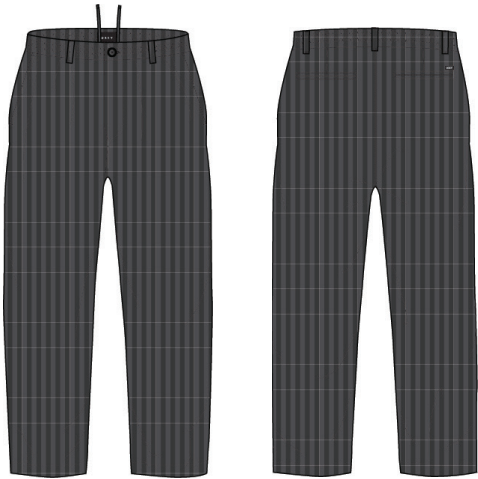

IRIS

BLACK

D1 - BOTTOMS

FUBAR PLEATED DENIM

PLEASE NOTE UNISEX STYLES ARE SIZED IN MEN'S SIZING

142010082

FIT: RELAXED FIT

DESCRIPTION: RELAXED FIT DENIM PANTS

100% COTTON

FADED BLACK, LIGHT INDIGO

26 27 28 29 30 31 32 33 34 36 38

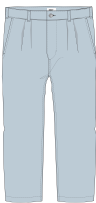

LIGHT INDIGO

FADED BLACK

D1 - DENIM COLLECTION

EASY DENIM PANT

PLEASE NOTE UNISEX STYLES ARE SIZED IN MEN'S SIZING

142010079

FIT: RELAXED FIT

DESCRIPTION: ELASTIC WAIST PATCH POCKET DENIM PANT

100% COTTON

LIGHT INDIGO, FADED BLACK

XS S M L XL XXL

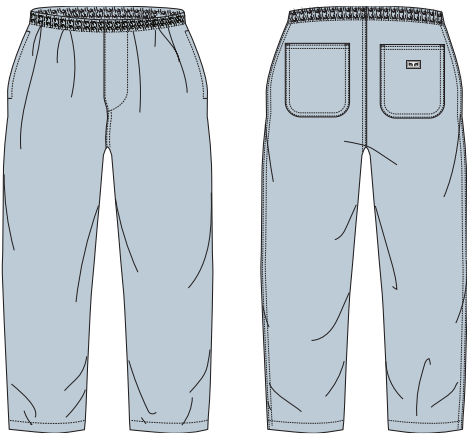

FADED BLACK

LIGHT INDIGO

D1 - DENIM COLLECTION

HARDWORK DENIM

PLEASE NOTE UNISEX STYLES ARE SIZED IN MEN'S SIZING

142010077

FIT: RELAXED FIT

DESCRIPTION: RELAXED FIT BUTTON FLY DENIM WITH EYES LABELING

100% COTTON

STONEWASH INDIGO, LIGHT INDIGO, FADED BLACK

26 27 28 29 30 31 32 33 34 36 38



STONEWASH INDIGO

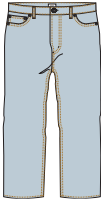

LIGHT INDIGO



FADED BLACK

D1 - DENIM COLLECTION

HARDWORK CARPENTER DENIM

PLEASE NOTE UNISEX STYLES ARE SIZED IN MEN'S SIZING

142010078

FIT: RELAXED FIT

DESCRIPTION: DENIM CARPENTER PANT

100% COTTON

LIGHT INDIGO, STONEWASH INDIGO

26 27 28 29 30 31 32 33 34 36 38

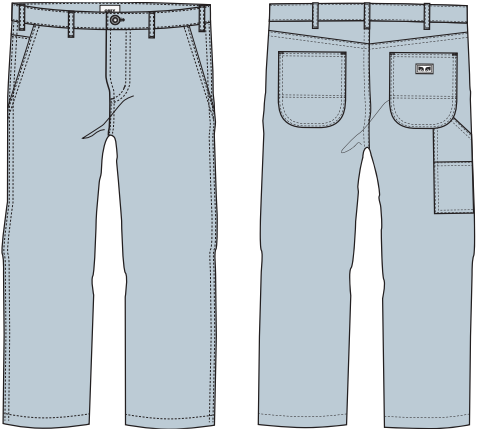

LIGHT INDIGO

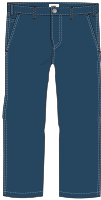

STONEWASH INDIGO

D1 - DENIM COLLECTION

BENDER DENIM

PLEASE NOTE UNISEX STYLES ARE SIZED IN MEN'S SIZING

142010080

FIT: STANDARD FIT

DESCRIPTION: STANDARD FIT 5 POCKET DENIM

100% COTTON

FADED BLACK, STONE WASHED INDIGO, LIGHT INDIGO

26 27 28 29 30 31 32 33 34 36 38



FADED BLACK



STONE WASHED INDIGO

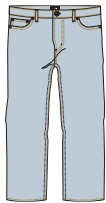

LIGHT INDIGO

D1 - DENIM COLLECTION

EASY PEACE ANGEL SHORT

PLEASE NOTE UNISEX STYLES ARE SIZED IN MEN'S SIZING

172120088

FIT: RELAXED FIT

DESCRIPTION: ELASTIC WAIST NYLON SHORT WITH WEB BELT AND PRINT

100% NYLON

GOOD GREY, BLACK

XS S M L XL XXL



BLACK

GOOD GREY

D1 - SHORTS

EASY DENIM NOISE SHORT

PLEASE NOTE UNISEX STYLES ARE SIZED IN MEN'S SIZING

172120089

FIT: RELAXED FIT

DESCRIPTION: ELASTIC WAIST DENIM SHORT WITH EMBROIDERY

100% COTTON

DUSTY BLACK, LIGHT INDIGO

XS S M L XL XXL



LIGHT INDIGO

DUSTY BLACK

D1 - SHORTS

OBEY DHARMA SWEATSHORT

PLEASE NOTE UNISEX STYLES ARE SIZED IN MEN'S SIZING

172120085

FIT: REGULAR FIT

DESCRIPTION: SWEATSHORT WITH PRINT

58% COTTON 42% POLYESTER

UNBLEACHED, BLACK

XS S M L XL XXL



BLACK

UNBLEACHED

D1 - SHORTS

OBEY BUBBLE SWEATSHORT

PLEASE NOTE UNISEX STYLES ARE SIZED IN MEN'S SIZING

172120086

FIT: REGULAR FIT

DESCRIPTION: SWEATSHORT WITH EMBROIDERY

58% COTTON 42% POLYESTER

BONE BROWN, BLACK

XS S M L XL XXL



BLACK

BONE BROWN

D1 - SHORTS



HEADWEAR + ACCESSORIES

OBEY BOLD STRAP BACK HAT

200140142

FIT: CLASSIC FIT

DESCRIPTION: STRAP BACK HAT WITH OBEY BOLD LOGO EMBROIDERY

100% COTTON

LIGHT INDIGO, BLACK

O/S

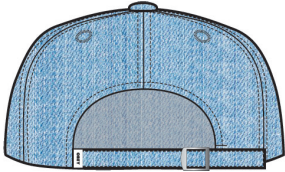

LIGHT INDIGO



BLACK

D1 - HEADWEAR

SHEAR ECSTASY STRAP BACK HAT

200140143

FIT: CLASSIC FIT

DESCRIPTION: STRAP BACK HAT WITH EMBROIDERY

100% COTTON

WHITE

O/S

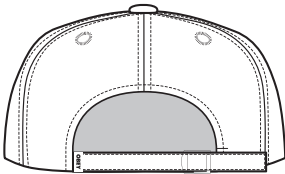
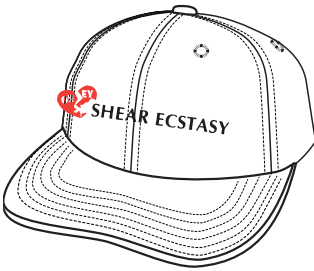

WHITE

D1 - HEADWEAR

CAMILLA STRAP BACK HAT

200140144

FIT: CLASSIC FIT

DESCRIPTION: STRAP BACK HAT WITH EMBROIDERIES

100% COTTON

BROWN, UNBLEACHED

O/S

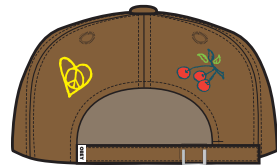
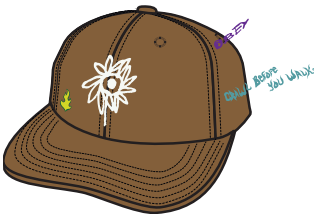

BROWN

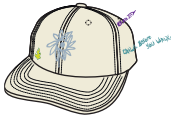

UNBLEACHED

D1 - HEADWEAR

BOLD TWILL BUCKET HAT

100520055

FIT: UNSTRUCTURED FLAT TOP BUCKET HAT

DESCRIPTION: TWILL BUCKET HAT WITH OBEY EMBROIDERY

100% COTTON

BUTTER, BLACK, WHITE, PINK CLAY

O/S

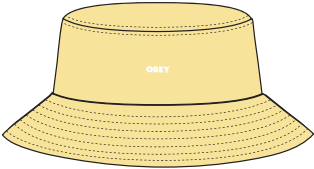

BUTTER



BLACK



PINK CLAY



WHITE

D1 - HEADWEAR

BOLD CORD BUCKET HAT

100520051

FIT: CLASSIC FIT

DESCRIPTION: CORDUROY BUCKET HAT WITH OBEY EMBROIDERY

100% COTTON

PURPLE PASTE, BLACK, BUTTER

O/S

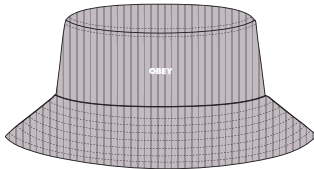

PURPLE PASTE



BLACK

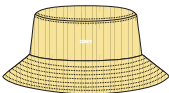

BUTTER

D1 - HEADWEAR

BOLD CENTURY BUCKET HAT

100520061

FIT: CLASSIC FIT

DESCRIPTION: BUCKET HAT WITH ELASTIC BUNGEE AND PRINT

70% COTTON 30% NYLON

TURQUOISE, BLACK

O/S

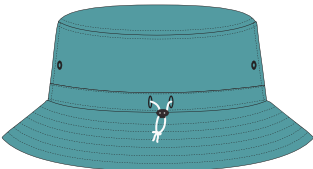
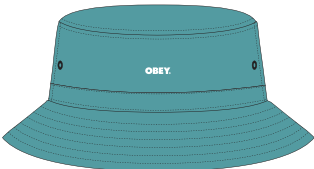

TURQUOISE



BLACK

D1 - HEADWEAR

OBEY REVERSIBLE BUCKET HAT

200520013

FIT: CLASSIC FIT

DESCRIPTION: BLACK TWILL TO DENIM REVERSIBLE BUCKET HAT

100% COTTON

BLACK

O/S

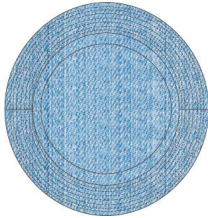

BLACK



*REVERSIBLE

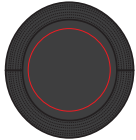

*REVERSIBLE

*REVERSIBLE

D1 - HEADWEAR

TULI EMBROIDERED BUCKET HAT

200520014

FIT: CLASSIC FIT

DESCRIPTION: ALL OVER EMBROIDERY BUCKET HAT

100% COTTON

UNBLEACHED, BROWN

O/S

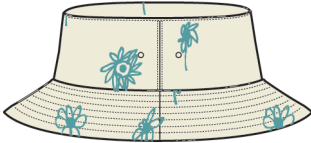
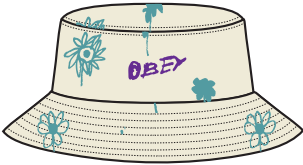

UNBLEACHED



BROWN

D1 - HEADWEAR

BULNA BUCKET HAT

200520015

FIT: CLASSIC FIT

DESCRIPTION: DENIM BUCKET HAT WITH EMBROIDERIES

100% COTTON

LIGHT INDIGO

O/S

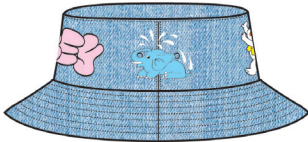
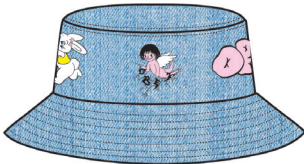

LIGHT INDIGO

D1 - HEADWEAR

COOP SOCK

200260070

DESCRIPTION: SOCK WITH CUSTOM OBEY JACQUARD STRIPES AND LOGO

85% COTTON 13% POLY 2% ELASTANE

WHITE / BLACK, WHITE / LAVENDER SILK, WHITE / TURQUOISE TONIC

O/S



WHITE / BLACK



WHITE / LAVENDER SILK



WHITE / TURQUOISE TONIC

D1 - ACCESSORIES

DROP OUT WAISTPACK

200010162

DESCRIPTION: WAISTPACK WITH DOUBLE ZIPPER ENTRY POCKETS AND COMES IN A STURDY FLIGHT SATIN WITH WEBBING STRAPS FEATURES A LARGE OBEY EMBROIDERY

100% NYLON

TEAL MULTI, BLACK

O/S

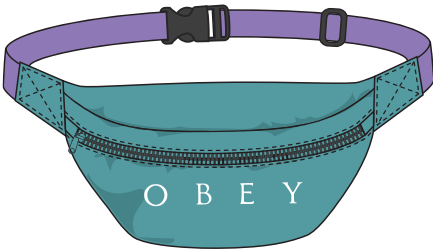

TEAL MULTI



BLACK

D1 - ACCESSORIES

BIG BOY BELT

100050026

DESCRIPTION: ADJUSTABLE WEB BELT WITH SILVER HARDWARE AND A OBEY EYE LABEL

60% COTTON / 40% POLYESTER

BLACK, RED GLOW, LAVENDER SILK

O/S



RED GLOW



LAVENDER SILK

BLACK

D1 - ACCESSORIES

OBEY BLOCK WEB BELT

100050034

DESCRIPTION: ADJUSTABLE WEB BELT WITH PRINT, BUCKET AND EYES LABEL

60% COTTON / 40% POLYESTER

UNBLEACHED, BLACK

O/S



BLACK

UNBLEACHED

D1 - ACCESSORIES

OBEY BLOCK TRI FOLD WALLET

100310119

DESCRIPTION: TRI FOLD WALLET WITH MULTIPLE POCKETS, VELCRO CLOSURE AND OBEY EMBROIDERY

100% COTTON TWILL

BLACK, UNBLEACHED

O/S

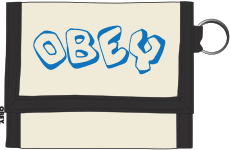
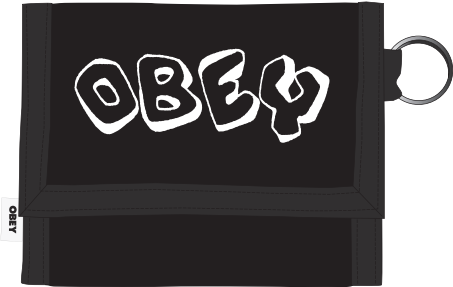

UNBLEACHED

BLACK

D1 - ACCESSORIES

FRUITS TOWEL
100060002
DESCRIPTION: PRINTED TOWEL
100% COTTON
PEACH MULTI
O/S



PEACH MULTI

D1 - ACCESSORIES

HANDS TOWEL
100060003
DESCRIPTION: PRINTED TOWEL
100% COTTON
LAVENDER MULTI
O/S



LAVENDER MULTI

D1 - ACCESSORIES

OBEY ICON BANDANA

100020002

DESCRIPTION: PRINTED BANDANA

100% COTTON

BLACK / WHITE

O/S

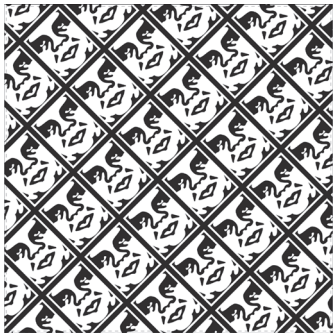

BLACK / WHITE

D1 - ACCESSORIES

OBEY ICON AIR FRESHENER

100680003

DESCRIPTION: PINE SCENT OBEY ICON FACE AIR FRESHENER

100% PAPER

BLACK MULTI

O/S

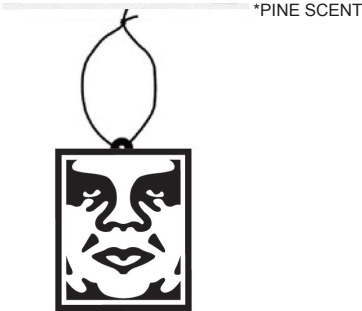

BLACK MULTI

D1 - ACCESSORIES

OBEY ICON METAL KEYCHAIN

100160021

DESCRIPTION: METAL KEYCHAIN WITH ICON

100% METAL

O/S



WHITE

D1 - ACCESSORIE

ICON PHONE RING

100710001

DESCRIPTION: STEEL WITH ENAMEL PHONE RING ICON FACE

100% STEEL

O/S



WHITE

D1 - ACCESSORIES

BOLD PEN

100770000

DESCRIPTION: PEN WITH OBEY PRINT

100% PLASTIC

BLACK

O/S



BLACK

D1 - ACCESSORIES

BOLD BOTTLE

100320006

DESCRIPTION: METAL INSULATED WATER BOTTLE WITH PRINT

SIZE: 16 OZ

100% STEEL

O/S



WHITE

D1 - ACCESSORIES

SUNSHINE MUG
100630004
DESCRIPTION: PRINTED WHITE MUG
100% CERAMIC
WHITE
O/S



WHITE

D1 - ACCESSORIES

OBEY RADIO KEYCHAIN
100160023
DESCRIPTION: RUBBER KEYCHAIN WITH PRINT
100% RUBBER
WHITE
O/S



WHITE

D1 - ACCESSORIES

SUNSHINE AIR FRESHENER
100680007
DESCRIPTION: PINE SCENT OBEY ICON FACE AIR FRESHENER
100% PAPER
WHITE
O/S



*PINE SCENT

WHITE

D1 - ACCESSORIES

BULLDOG AIR FRESHENER

100680006

DESCRIPTION: PINE SCENT OBEY ICON FACE AIR FRESHENER

100% PAPER

WHITE

O/S



*PINE SCENT

WHITE

D1 - ACCESSORIES

STICKER PACK 5

100270012

DESCRIPTION: ASSORTED STICKERS FOR THE OBEY FIENDS. SPREAD IT! (STICKERS MAY VARY FROM CATALOG PHOTO)

ASSORTED

O/S



ASSORTED

D1 - ACCESSORIES

STICKER PACK 2

100270001

DESCRIPTION: ASSORTED STICKERS FOR THE OBEY FIENDS. SPREAD IT! (STICKERS MAY VARY FROM CATALOG PHOTO)

ASSORTED

O/S



ASSORTED

D1 - ACCESSORIES

OBEY BOLD

326002349

DESCRIPTION: CORK BLOCK WITH BOLD OBEY PRINT

100% CORK

O/S

* THIS ITEM IS POP, AND INTENDED TO BE USED IN STORE DISPLAY. NOT FOR RESALE



CORK

D1 - POP

LARGE ICON FACE FRAMED PRINT

326000174

DESCRIPTION: FRAMED PRINT

ASSORTED

O/S

* THIS ITEM IS POP, AND INTENDED TO BE USED IN STORE DISPLAY. NOT FOR RESALE



ASSORTED

D1 - POP



PRINTABLE'S

OBEY TAG

267621986

DESCRIPTION: HEAVYWEIGHT BOX FIT CROP T-SHIRT

CONTENT: 100% COTTON

PINK AMETHYST, TURQUOISE TONIC, SHORTBREAD

XS S M L XL



PINK AMETHYST



TURQUOISE TONIC



SHORTBREAD

D1 - CUSTOM CROP TEE

OBEY GROOVY DASIES

267622149

DESCRIPTION: HEAVYWEIGHT BOX FIT CROP T-SHIRT

CONTENT: 100% COTTON

TURQUOISE TONIC, OFF BLACK, WHITE

XS S M L XL



TURQUOISE TONIC



OFF BLACK



WHITE

D1 - CUSTOM CROP TEE

PEACE, ANGEL, OBEY

267622151

DESCRIPTION: HEAVYWEIGHT BOX FIT CROP T-SHIRT

CONTENT: 100% COTTON

WHITE, OFF BLACK, ALOE GEL

XS S M L XL



WHITE



OFF BLACK



ALOE GEL

D1 - CUSTOM CROP TEE

GARDEN BERRIES

267622148

DESCRIPTION: HEAVYWEIGHT BOX FIT CROP T-SHIRT

CONTENT: 100% COTTON

OFF BLACK, LAVENDER SILK, ALOE GEL

XS S M L XL



OFF BLACK



LAVENDER SILK



ALOE GEL

D1 - CUSTOM CROP TEE

OBEY MINI MUSHIES

267622150

DESCRIPTION: HEAVYWEIGHT BOX FIT CROP T-SHIRT

CONTENT: 100% COTTON

SHORTBREAD, LAVENDER SILK, WHITE

XS S M L XL



SHORTBREAD



LAVENDER SILK



WHITE

D1 - CUSTOM CROP TEE

POLKA DOTS

267622152

DESCRIPTION: HEAVYWEIGHT BOX FIT CROP T-SHIRT

CONTENT: 100% COTTON

LAVENDER SILK, OFF BLACK, ALOE GEL

XS S M L XL



LAVENDER SILK



OFF BLACK



ALOE GEL

D1 - CUSTOM CROP TEE

OBEY NOTHING LOVE EVERYONE

267622153

DESCRIPTION: HEAVYWEIGHT BOX FIT CROP T-SHIRT

CONTENT: 100% COTTON

ALOE GEL, OFF BLACK, WHITE

XS S M L XL



ALOE GEL



OFF BLACK



WHITE

D1 - CUSTOM CROP TEE

JUMPING THROUGH HOOPS

267622154

DESCRIPTION: HEAVYWEIGHT BOX FIT CROP T-SHIRT

CONTENT: 100% COTTON

TURQUOISE TONIC, OFF BLACK, LAVENDER SILK

XS S M L XL



TURQUOISE TONIC



OFF BLACK



LAVENDER SILK

D1 - CUSTOM CROP TEE

PEACE, ANGEL, OBEY

267712151

DESCRIPTION: TIE DYE HEAVYWEIGHT BOX FIT CROP T-SHIRT

CONTENT: 100% COTTON

CUCUMBER SOFT & CLOUDY, LAVENDER SILK SOFT & CLOUDY

XS S M L XL



CUCUMBER SOFT & CLOUDY



LAVENDER SILK SOFT & CLOUDY

D1 - TIE DYE CUSTOM CROP TEE

OBEY NOTHING LOVE EVERYONE

267712153

DESCRIPTION: TIE DYE HEAVYWEIGHT BOX FIT CROP T-SHIRT

CONTENT: 100% COTTON

LAVENDER SILK SOFT & CLOUDY, CUCUMBER SOFT & CLOUDY

XS S M L XL



LAVENDER SILK SOFT & CLOUDY



CUCUMBER SOFT & CLOUDY

D1 - TIE DYE CUSTOM CROP TEE

OBEY TAG

264641986

DESCRIPTION: VINTAGE OVERSIZED BOX T-SHIRT

CONTENT: 100% COTTON

ALOE GEL, IRIS FLOWER, CLAY

XS S M L XL



ALOE GEL



IRIS FLOWER



CLAY

D1 - VINTAGE BOX TEE

OBEY CELINE

264642155

DESCRIPTION: VINTAGE OVERSIZED BOX T-SHIRT

CONTENT: 100% COTTON

WHITE, OFF BLACK, ALOE GEL

XS S M L XL



WHITE



OFF BLACK



ALOE GEL

D1 - VINTAGE BOX TEE

BRIGHTER SIDE OF LIFE

264642156

DESCRIPTION: VINTAGE OVERSIZED BOX T-SHIRT

CONTENT: 100% COTTON

CLAY, OFF BLACK, ALOE GEL

XS S M L XL



CLAY



OFF BLACK



ALOE GEL

D1 - VINTAGE BOX TEE

DANCING ON TOP

264642157

DESCRIPTION: VINTAGE OVERSIZED BOX T-SHIRT

CONTENT: 100% COTTON

BROWN SUGAR, OFF BLACK, CLAY

XS S M L XL



BROWN SUGAR



OFF BLACK



CLAY

D1 - VINTAGE BOX TEE

TRUMPET ANGEL

264642158

DESCRIPTION: VINTAGE OVERSIZED BOX T-SHIRT

CONTENT: 100% COTTON

PINK AMETHYST, IRIS FLOWER, CLAY

XS S M L XL



PINK AMETHYST



IRIS FLOWER



CLAY

D1 - VINTAGE BOX TEE

WATCH OUT

264642159

DESCRIPTION: VINTAGE OVERSIZED BOX T-SHIRT

CONTENT: 100% COTTON

IRIS FLOWER, OFF BLACK, BROWN SUGAR

XS S M L XL



IRIS FLOWER

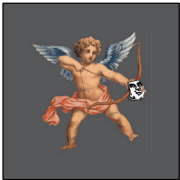

OFF BLACK

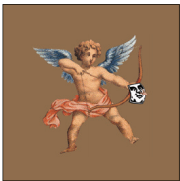

BROWN SUGAR

D1 - VINTAGE BOX TEE

SOCIETAL COLLAPSE

264642160

DESCRIPTION: VINTAGE OVERSIZED BOX T-SHIRT

CONTENT: 100% COTTON

WHITE, OFF BLACK, ALOE GEL

XS S M L XL



WHITE



OFF BLACK



ALOE GEL

D1 - VINTAGE BOX TEE

DOODLE

264642161

DESCRIPTION: VINTAGE OVERSIZED BOX T-SHIRT

CONTENT: 100% COTTON

OFF BLACK, BROWN SUGAR, WHITE

XS S M L XL



OFF BLACK



BROWN SUGAR



WHITE

D1 - VINTAGE BOX TEE

OBEY TAG

263661986

DESCRIPTION: TIE DYE VINTAGE OVERSIZED BOX T-SHIRT

CONTENT: 100% COTTON

OVERSIZED PASTEL IRIS FLOWER, OVERSIZED PASTEL PINK CLAY

XS S M L XL



OVERSIZED PASTEL IRIS FLOWER



OVERSIZED PASTEL PINK CLAY

D1 - TIE DYE VINTAGE BOX TEE

TRUMPET ANGEL

263662158

DESCRIPTION: TIE DYE VINTAGE OVERSIZED BOX T-SHIRT

CONTENT: 100% COTTON

OVERSIZED PASTEL PINK CLAY, OVERSIZED PASTEL IRIS FLOWER

XS S M L XL



OVERSIZED PASTEL PINK CLAY



OVERSIZED PASTEL IRIS FLOWER

D1 - TIE DYE VINTAGE BOX TEE

OBEY MACKI

263452162

DESCRIPTION: PIGMENT DYED OVERSIZED BOX T-SHIRT

CONTENT: 100% COTTON

RABBITS PAW, PINK CLAY, SAGO

XS S M L XL



RABBITS PAW



PINK CLAY



SAGO

D1 - PIGMENT CHOICE BOX TEE

OBEY LOTUS MIRROR

263452163

DESCRIPTION: PIGMENT DYED OVERSIZED BOX T-SHIRT

CONTENT: 100% COTTON

WHITE, CUCUMBER, OPAL

XS S M L XL



WHITE

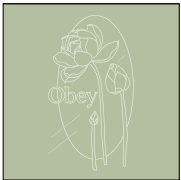

CUCUMBER

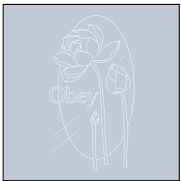

OPAL

D1 - PIGMENT CHOICE BOX TEE

OBEY ILLUMINATE

263452164

DESCRIPTION: PIGMENT DYED OVERSIZED BOX T-SHIRT

CONTENT: 100% COTTON

OFF BLACK, PINK CLAY, WHITE

XS S M L XL



OFF BLACK



PINK CLAY



WHITE

D1 - PIGMENT CHOICE BOX TEE

FACE PAINT

263452166

DESCRIPTION: PIGMENT DYED OVERSIZED BOX T-SHIRT

CONTENT: 100% COTTON

OPAL, OFF BLACK, PINK CLAY

XS S M L XL



OPAL



OFF BLACK



PINK CLAY

D1 - PIGMENT CHOICE BOX TEE

NEON POPPY

263452168

DESCRIPTION: PIGMENT DYED OVERSIZED BOX T-SHIRT

CONTENT: 100% COTTON

CUCUMBER, RABBITS PAW, OPAL

XS S M L XL



CUCUMBER



RABBITS PAW



OPAL

D1 - PIGMENT CHOICE BOX TEE

OBEY CHERUBS

263452191

DESCRIPTION: PIGMENT DYED OVERSIZED BOX T-SHIRT

CONTENT: 100% COTTON

SAGO, OFF BLACK, RABBITS PAW

XS S M L XL



SAGO



OFF BLACK

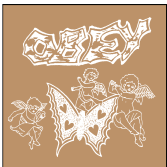

RABBITS PAW

D1 - PIGMENT CHOICE BOX TEE

OBEY MOTHS

263452167

DESCRIPTION: PIGMENT DYED OVERSIZED BOX T-SHIRT

CONTENT: 100% COTTON

PINK CLAY, OFF BLACK, OPAL

XS S M L XL



PINK CLAY

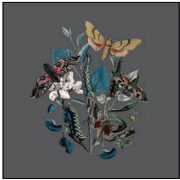

OFF BLACK



OPAL

D1 - PIGMENT CHOICE BOX TEE

OBEY STRAWBERRY

263452169

DESCRIPTION: PIGMENT DYED OVERSIZED BOX T-SHIRT

CONTENT: 100% COTTON

OPAL, PINK CLAY, WHITE

XS S M L XL



OPAL



PINK CLAY

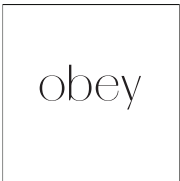

WHITE

D1 - PIGMENT CHOICE BOX TEE

OBEY LOTUS MIRROR

263492163

DESCRIPTION: TIE DYED PIGMENT DYED OVERSIZED BOX T-SHIRT

CONTENT: 100% COTTON

ALOE GEL OVERSIZED SIPRAL, OLIVE OIL OVERSIZED SPIRAL

XS S M L XL



ALOE GEL OVERSIZED SPIRAL



OLIVE OIL OVERSIZED SPIRAL

D1 - TIE DYE PIGMENT CHOICE BOX TEE

OBEY STRAWBERRY

263492169

DESCRIPTION: TIE DYED PIGMENT DYED OVERSIZED BOX T-SHIRT

CONTENT: 100% COTTON

OLIVE OIL OVERSIZED SPIRAL, ALOE GEL OVERSIZED SIPRAL

XS S M L XL



ALOE GEL OVERSIZED SPIRAL

OLIVE OIL OVERSIZED SPIRAL

D1 - TIE DYE PIGMENT CHOICE BOX TEE

OBEY REGENT

263502170

DESCRIPTION: ORGANIC LIGHTWEIGHT CREWNECK T-SHIRT

CONTENT: 100% ORGANIC COTTON

OFF BLACK, TURQUOISE TONIC, SAGO

XS S M L XL



OFF BLACK



TURQUOISE TONIC



SAGO

D1 - ORGANIC VINTAGE TEE

OBEY SPREAD LOVE

263502171

DESCRIPTION: ORGANIC LIGHTWEIGHT CREWNECK T-SHIRT

CONTENT: 100% ORGANIC COTTON

SAGO, OFF BLACK, RABBITS PAW

XS S M L XL



SAGO



OFF BLACK



RABBITS PAW

D1 - ORGANIC VINTAGE TEE

PROTECT AND RESPECT

263502172

DESCRIPTION: ORGANIC LIGHTWEIGHT CREWNECK T-SHIRT

CONTENT: 100% ORGANIC COTTON

RABBITS PAW, OFF BLACK, SAGO

XS S M L XL



RABBITS PAW



OFF BLACK



SAGO

D1 - ORGANIC VINTAGE TEE

OBEY EMPOWER

263502173

DESCRIPTION: ORGANIC LIGHTWEIGHT CREWNECK T-SHIRT

CONTENT: 100% ORGANIC COTTON

OFF BLACK, RABBITS PAW, SAGO

XS S M L XL



OFF BLACK

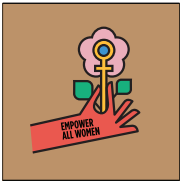

RABBITS PAW

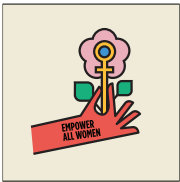

SAGO

D1 - ORGANIC VINTAGE TEE

DON'T DROP THE VAS

263502174

DESCRIPTION: ORGANIC LIGHTWEIGHT CREWNECK T-SHIRT

CONTENT: 100% ORGANIC COTTON

SAGO, OFF BLACK, RABBITS PAW

XS S M L XL



SAGO



OFF BLACK



RABBITS PAW

D1 - ORGANIC VINTAGE TEE

OBEY NURTURE PEACE

263502175

DESCRIPTION: ORGANIC LIGHTWEIGHT CREWNECK T-SHIRT

CONTENT: 100% ORGANIC COTTON

TURQUOISE TONIC, OFF BLACK, SAGO

XS S M L XL



TURQUOISE TONIC



OFF BLACK



SAGO

D1 - ORGANIC VINTAGE TEE

OBEY REGENT

263522170

DESCRIPTION: TIE DYED ORGANIC LIGHTWEIGHT CREWNECK T-SHIRT

CONTENT: 100% ORGANIC COTTON

PINK AMETHYST TIE DYE, ALOE GEL TIE DYE

XS S M L XL



PINK AMETHYST TIE DYE



ALOE GEL TIE DYE

D1 - TIE DYE ORGANIC VINTAGE TEE

OBEY SPREAD LOVE

263522171

DESCRIPTION: TIE DYED ORGANIC LIGHTWEIGHT CREWNECK T-SHIRT

CONTENT: 100% ORGANIC COTTON

ALOE GEL TIE DYE, PINK AMETHYST TIE DYE

XS S M L XL



ALOE GEL TIE DYE



PINK AMETHYST TIE DYE

D1 - TIE DYE ORGANIC VINTAGE TEE

OBEY BABY BOLD

263412176

DESCRIPTION: TANK TOP

CONTENT: 100% COTTON

RABBITS PAW, OFF BLACK, PINK CLAY

XS S M L XL



RABBITS PAW



OFF BLACK



PINK CLAY

D1 - LUNA TANK

OBEY STRAWBERRY

263412148

DESCRIPTION: TANK TOP

CONTENT: 100% COTTON

WHITE, PINK CLAY, OPAL

XS S M L XL



WHITE



PINK CLAY



OPAL

D1 - LUNA TANK

OBEY MINI MUSHIES

263412150

DESCRIPTION: TANK TOP

CONTENT: 100% COTTON

OPAL, PINK CLAY, WHITE

XS S M L XL



OPAL



PINK CLAY



WHITE

D1 - LUNA TANK

OBEY NOTHING LOVE EVERYONE

263412153

DESCRIPTION: TANK TOP

CONTENT: 100% COTTON

PINK CLAY, OFF BLACK, WHITE

XS S M L XL



PINK CLAY



OFF BLACK



WHITE

D1 - LUNA TANK

OBEY BABY BOLD

263672176

DESCRIPTION: TIE DYE TANK TOP

CONTENT: 100% COTTON

TURQUOISE TONIC SPACED BLOTCH, MANGO SORBET SPACED BLOTCH

XS S M L XL



TURQUOISE TONIC SPACED BLOTCH



MANGO SORBET SPACED BLOTCH

D1 - TIE DYE LUNA TANK

OBEY MINI MUSHIES

263672150

DESCRIPTION: TIE DYE TANK TOP

CONTENT: 100% COTTON

MANGO SORBET SPACED BLOTCH, TURQUOISE TONICE SPACED BLOTCH

XS S M L XL



MANGO SORBET SPACED BLOTCH



TURQUOISE TONIC SPACED BLOTCH

D1 - TIE DYE LUNA TANK